

5K Fun Run ^{1st Annual}

Saturday, September 19, 2009

Register: 7:15 AM

Place: St. Mary's High School

Start : 8:00 AM

Entry Fee: \$20

If you register before September 11
you are guaranteed a free event t-shirt!

Prizes &
Freebies

Come to Riverside Park, 12
Noon until 10 PM, and
enjoy a day of fun for the
family at the Fall Festival.

Registration Info:
Dona Ratliff
28795 Gailand Rd
St. Marys KS 66536
785-437-0120

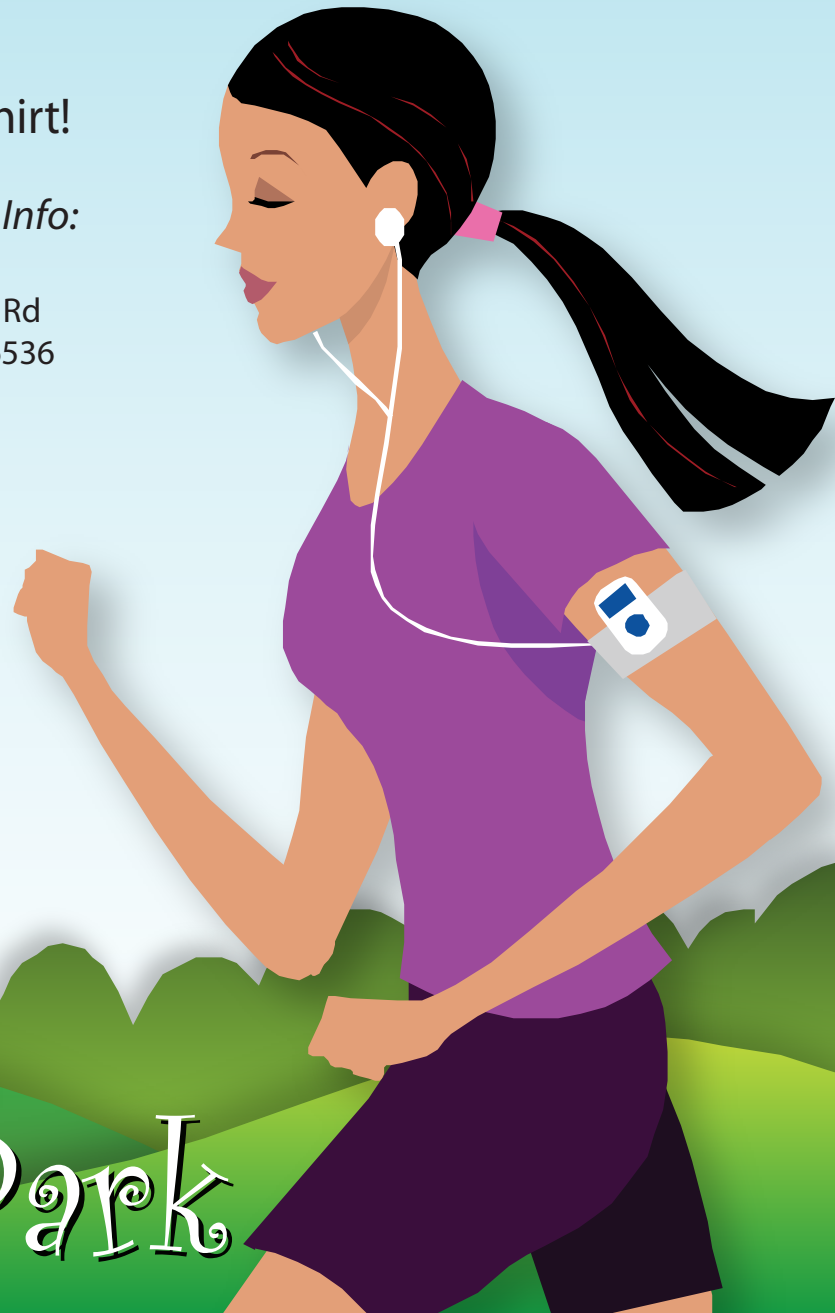

St. Marys

Friends of the Park

5K Fun Run



What, Where, When:

St. Mary's High School
Saturday September 19, 2009
Registration: 7:15am
Start: 8:00am
Fee: \$20



Course Description:

The course will be on all city streets, south of 24 HWY. Part of the route runs through the Historic Riverside Park that we will be working to renovate.

Registration and Entry Information:

(Early registrations received by Sept 11th are guaranteed a T-Shirt)
Divisions: 12 & under, 13 – 19, 20-29, 30-39, 40-49, 50-59, & 60 older

What is this for:

St. Marys Friends of the Park is a community organization working together to renovate our Historic Riverside Park.

Please Print and return to :

Dona Ratliff

28795 Gailand Rd St. Marys KS 66536
785-437-0120

First Name

Male ____ Female ____

Last Name

Age on Race Day ____

Address

City State Zip

T-Shirt Size:

Adult : Small ____ Medium ____ Large ____ X-Large ____

Children: Small ____ Medium ____ Large ____

Please read and sign waiver:

WAIVER: In consideration of your accepting my entry, I, the undersigned intending to legally bind myself and my heirs, executors, administration, next of kin, and assignees, do hereby waive any and all rights and claims against any person or organization affiliated with this race. I agree to indemnify and hold harmless the committee of St. Marys Friends of the Park, the officials, the race organizers, and any and all sponsors from any claims, actions, damages, liability and expenses including attorneys fees, on account of injury or property or resulting in my death while I am competing, observing, or participating in any way in this event, including traveling to and from the race. I further attest that I am physically fit and have been sufficiently trained for the race that I am entering.

Signature

Signature of Legal Guardian or Parent
if entrant is under 18 years of age

Date

Make checks payable to: **St. Marys Friends of the Park**

Contact Dona Ratliff with any questions or concerns. Phone: 785-437-0120 or email: raymonds_66538@yahoo.com