

2008 ANNUAL REPORT



Partners in Community Philanthropy



KANSAS RURAL
COMMUNITIES

FOUNDATION

krcf@wamego.net www.thekrcf.org



wcf@wamego.net www.thewcf.org

Create a Legacy: Invest in Your Hometown



Dear Community Foundation Friends and Patrons:

In May 2008, the Kansas Association of Community Foundations commissioned a transfer of wealth study for Kansas. Results from that study, which was conducted by the Center for Economic Development and Business Research at Wichita State University, project that more than \$66 billion is estimated to transfer from one generation to the next by the year 2020. Most will go to heirs and taxes, but a large portion will leave our communities and our state as younger generations move away. Community foundations across the state are leading an effort to ensure that a portion is preserved and invested back in our communities.

For generations people lived their entire lives close to their birthplace, and as wealth passed from one generation to the next, most stayed in the same county. This is no longer the case, and once that wealth leaves our communities, it may never return. The Board of Directors of both the Wamego Community Foundation and the Kansas Rural Communities Foundation want to encourage residents to designate a portion of their estates, 401(k) and IRA accounts, or life insurance policies to their community foundation or favorite charitable cause.

In March 2008, the KRCF and WCF partnered and jointly hired our first executive director, René Eiche; at the same time, I took on the role of president of both Foundations. This unique collaboration has allowed us to assist communities and organizations throughout the state with their philanthropic endeavors and transfer of wealth initiatives.

We had many exciting accomplishments in 2008, but the year was not without issues. Most importantly were the tumultuous financial markets that have shaken our country. The Foundations' portfolios were no different than anyone else's; however, over a longer time frame, our portfolio has performed quite well. Our Board of Directors take great pride in being stewards of the Foundations, and we believe our investment strategy is sound and will provide excellent long-term results for our donors.

With growth and the ability to serve the needs of our communities come financial requirements. We ask for your continued support by contributing to our administrative fund or other fund whose purposes are important to you, or by establishing a new fund. Perhaps you or someone you know would like to establish a high school scholarship in honor of a loved one; create a community improvement fund; start an endowment fund for the arts; or contribute real estate, insurance, stocks, or other assets through the Foundation. The possibilities are endless, and it all starts by simply contacting the Foundations at (785) 456-8444 or wcf@wamego.net or krcf@wamego.net.

Under the direction of our executive director, the Foundations are poised to make significant strides in providing our donors and benefactors the support and expertise they desire. On behalf of the Board of Directors of the Wamego Community Foundation and Kansas Rural Communities Foundation as well as the many recipients of your generous contributions, **thank you for caring enough to give back to your communities!**

Sincerely,

Douglas K. Springer, 2008 President
(785) 456-2025
dspringer@kvsb.net



Dear Friends,

In the midst of these uncertain financial times, 2008 was both challenging and rewarding. Challenging because of the shaky economy, but rewarding because together the Kansas Rural Communities Foundation and the Wamego Community Foundation were able to serve many rural communities in Kansas, including Admire, Alma, Belvue, Havensville, Norton, Onaga, Olsburg, St. George, St. Marys, Wamego, Westmoreland, and Wheaton.

Additionally, we were able to provide affiliated fund status to a number of regional and state-wide organizations, including Discover Kansas Arts, Education for Kansas, Flint Hills Trail Foundation, Friends of the Flint Hills, Kansas Barn Alliance, and WestKan Foundation. Donat-

ed dollars have established scholarships, built new community playgrounds, assisted families who have children with disabilities, established community endowment funds, and aided historical preservation, just to name a few.

During the past year, the Foundations had a positive impact on many people because of generous donors and dedicated individuals who believe in supporting their communities and favorite charitable causes. Charitable giving is a unique and special opportunity to touch the lives of others; whether gifts come to the Foundations from generous donors or the Foundations are making grants to support charitable projects and causes, lives are being enriched because someone cared.

That is why I support the Community Foundations and why I have named the Foundations—along with my husband and son, of course—as beneficiaries of my life insurance policy. My gift will help support the Foundations and continue to touch the lives of others long after I am gone.

Please join me. Your charitable gift can benefit you and your heirs while leaving a lasting legacy that will support your community or favorite charitable cause for future generations.

Sincerely,

A handwritten signature in black ink that reads "René Eichen". The script is cursive and fluid.

René Eichen, Executive Director
Kansas Rural Communities Foundation | Wamego Community Foundation
1004 Lincoln Ave. | P.O. Box 25 | Wamego, KS 66547
Office: (785) 456-8444 | Cell: (785) 456-7199 | Fax: (785) 456-8443
E-mail: krcf@wamego.net | wcf@wamego.net
<http://www.thekrcf.org> | <http://www.thewcf.org>

P.S. Please do not hesitate to contact me if you have any questions or want additional information on charitable giving, estate planning, donating to an existing fund, or establishing a new fund!

2008 Board of Directors and Community Advisors



Kansas Rural Communities Foundation

krcf@wamego.net

www.thekrcf.org

Douglas K. Springer (Wamego), president
Tom Nelson (Olsburg), vice president
Mike Rice (Wamego), secretary
James Mees (St. Marys), treasurer
Jeff Elder (Wamego), director
Chris Flattery (Onaga), director
Terry Force (Wheaton), director
Lois Hellebust (Olsburg), director
Steve Kimball (Manhattan), director
Jim Moore (Westmoreland), director
Bob Cole (Wamego), community advisor

Wamego Community Foundation

wcf@wamego.net

www.thewcf.org

Douglas K. Springer, president
Adam Tyner, vice president
Pam Fulmer, secretary
Lisa Diederich, treasurer
Matt Bulk, director
Bill Ditto, director
Jaque Eichman, director
Donna Johnson, director
Becky Riniker, director
Mary Kaye Siebert, director
Susan Symons, director
Bob Cole, community advisor
Rosemary Crilly, community advisor
Andie Metcalf, community advisor
Pat Nelson, community advisor
Mike Rice, community advisor
Alberta Uhrich, community advisor



*Kansas Nature Photos by:
Emily Barnes*

History and Mission Statement

The initial movement to establish the Wamego Community Foundation began in early 1998 when Rosemary Crilly, then-executive director of the Wamego Chamber of Commerce, brought together several other community-minded philanthropists with the vision of establishing a community foundation. The WCF received its tax-exempt status as a 501(c)(3) nonprofit corporation from the IRS in October of that year, and the founding board members spent the following year focused on fundraising and public awareness. At the end of 2000, the Foundation had 16 funds and assets of more \$160,000 and was able to award its first grants. Since its inception, the WCF has received approximately \$1.3 million in gifts and donations and distributed back more than \$600,000 for charitable and educational purposes.

WCF Founding Members

Michael Rice, president
Andrew Vanderbilt, vice president
Pam Fulmer, secretary
Lisa Diederich, treasurer
Clark Balderson
Dr. Pat Blanchard
Shirley Carnahan

Doug Conwell
Patty Deweese
Robert Eichman
Ed Martin
Barbara Meinhardt
Joleen Lang
Charles White

Several years later, Michael Rice, the founding president of the WCF, and Bob Cole, director of Pottawatomie County Economic Development, realized the knowledge and successes of the WCF board would benefit other rural communities in Kansas. In September 2005 they filed the articles of incorporation and in March 2006 the Kansas Rural Communities Foundation (KRCF) received its tax-exempt status. By the end of 2006, three affiliated funds had been established and total assets were \$29,000. At the end of fiscal year 2008, the KRCF managed 20 funds with assets in excess of \$1.07 million.

KRCF Founding Members

Douglas K. Springer, president
Tom Nelson, vice president
Gary Conklin, secretary
Jim Mees, treasurer
Chris Flattery

Terry Force
Lois Hellebust
James Moore
Allen Schaper

Community Advisors:
Bob Cole and Michael Rice

Donated dollars to the community foundations have established scholarships; built new community playgrounds and community centers; assisted families who have children with disabilities; aided historical preservation; and assisted with providing essential services, such as health care, telecommunications, education, environmental protection, libraries, parks/recreation, and much more.

Our Joint Mission Statement

- Enrich the quality of life in all Kansas communities;
- Build statewide awareness of community needs and opportunities;
- Provide a vehicle by which individuals, families, businesses, and organizations can financially support the needs of their communities;
- Solicit funds and educate potential donors about the advantages of giving for both the donor and their community; and
- Ensure professional management of perpetually endowed funds.

Our Values and Beliefs

- Enhance, improve, and enrich the lives of all citizens.
- Invest in our youth and their education.
- That the future of our community is in the hands of the community itself.
- That every gift, regardless of size, is important and that the community foundation provides a means for small gifts to make a difference.
- That a healthy, vital community provides the best opportunity for families and future generations to remain within that community.

Fund Types



AFFILIATED FUNDS

Another nonprofit may affiliate or “partner” with the Foundation for mutual benefit, including negotiating greater rates of return on pooled investments, assistance with accounting and reporting, and other services that may be required. Affiliation may include the establishment of an unrestricted fund for general grant making purposes by the Affiliate or the establishment of other, named funds that may be unrestricted, field-of-interest, organization, designated, or donor-advised, by the Affiliate. Each affiliation agreement will specify the mutual goals and purposes of the Foundation and the Affiliate.

DESIGNATED FUNDS

These funds are ideal if you want to support one or more specific organizations of your choice. Designated funds often are endowed in perpetuity with the income used to support the specified organizations on an on-going basis. The Foundation ensures that disbursements are made to the appropriate charitable agencies as specified in the establishing fund document. If an agency stops functioning as an exempt charity or ceases to exist, the Foundation Board of Directors may select an alternative charity as indicated in the fund document. Nonprofit groups can also establish this kind of fund as part of their organization’s own fundraising strategy.

DONOR-ADVISED FUNDS

A donor-advised fund is a flexible tool for charitable giving. You can contribute to your fund when it is most convenient and then recommend gifts over time to nonprofit organizations of your choice. You select a fund name and then get to enjoy recommending grants for the organizations committed to the causes you care about. You can also involve your children and grandchildren to share in a family tradition of giving.

FIELD OF INTEREST FUNDS

This type of fund allows you to support an area of charitable interest, defined broadly (such as education) or narrowly (such as math tutoring). You also can select a defined geographic area or a specific community to benefit from your named fund. In determining suitable grant recipients that meet the fund’s criteria, you can stay involved, appoint an advisory committee, or leave the work to the Foundation Grants and Distributions Committee.

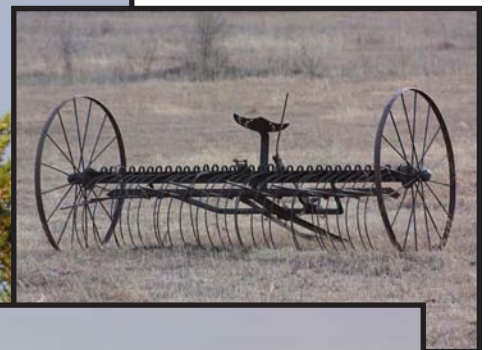

Fund Types

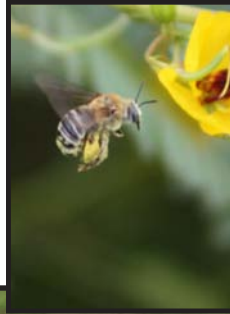

ORGANIZATIONAL ENDOWMENT FUNDS

These are endowment funds created by other nonprofit charitable organizations to which the Foundation provides financial, investment management, and other services. The organization that creates the fund has its own Board of Directors, which makes decisions as to disbursements from the fund.

SCHOLARSHIP FUNDS

The creation of a scholarship fund is attractive if you are interested in helping students further their education at any level. You may specify the criteria to be used in selecting recipients. For example, you may wish to support students who were involved in a certain high school activity; are studying a particular subject in college; or are attending a specific university or trade school. You may wish to name your scholarship fund in honor of a loved one.

SPECIAL PURPOSE FUNDS

Special Purpose Funds support a particular project or community initiative. This type of fund is shorter in duration than the other types of funds. The fund comes to an end once the special purpose is fulfilled. These are not endowment funds—all principal and earnings are distributed.

UNRESTRICTED FUNDS

Unrestricted Funds are not specifically designated for use by a particular agency, cause, or area of interest. The Foundation Board of Directors would oversee the use of your named unrestricted fund and set priorities for its use. Unrestricted funds give the Foundation the greatest latitude over the years in how to direct grants, based on the Foundation Board's assessment of changing needs.

2008 Donor List

KRCF Donors

Admire Community PRIDE
Alban, JoAnn Cool
Barrett, Mariel & Mark
Bemis, Taylor
Bennington State Bank
Briggs Auto Group
Campanella Family Funeral Home
Caterpillar Work Tools
Cole, Robert
Cooper, Donald
Crubel, Brandy
Custom Woods
Diederich, Tim & Lisa
Diederich, Lorraine
Doll, Linda L.
Duerksen, David & Mary
Dyer's IGA
Ebert Construction Co., Inc.
Farmers Bank & Trust
Farmers State Bank, Westmoreland
Flattery, Chris & Vickie
Flint Hills Tourism Coalition, Inc.
Fuesz, Cory & Heather Huntington
GfK Roper Public Affairs & Media
Grapp, Kathleen
Gustafson, Jean
Hatcher, Sally
Hellebust, Gary & Lois
Hoover, Betty
Hornbaker, Larry G.
Howell, Susan
Jordan, Mr. & Mrs. Larry
Kansas Barn Alliance
Kansas Electric Corp.
Kansas Farm Bureau
Kansas Farmers Union
Kaw Valley State Bank
Knodel Funeral Home
Lakin, Janet
Lampe Enterprises
Landmark National Bank
Lawson Brothers Farm
Mees, Jim
Merry, Gene & Barbara
Mid Continent Farms
Midwest Concrete Materials
Miller, LeRoy & Roberta
National City Bank
Naughton, Gary
Pachta, Dr. Jon
Patterson, John & Bernice
Penner, Marci
Peterson, Russell & Therese
Pott Co Abstract
Pott Masonic Lodge
Rapp, Larry & Dianne
Reitz, Joe
Rhoads, John & Jane

Rice, Mike
Rodeman, B. & C.
Rootring, Kathy & Jeffrey
Sangster, Dennis & Joan
Schram Dodge Chrysler
Schroller, Gary & Carla
Sharkey, Marilyn J.
Smith, William L.
Solbach, John & Patricia Kennedy
Sprague, Dale & Janice
Springer, Doug & Jenny
Springer, P.G. & G.E.
Sproul, Scott
St. Marys Lumber
St. Marys Farmers Union Co-op
Straub, Joe
Tri County Waste
Valley Concrete, Inc.
Valley Hope Association
Van Lew, David & Kathryn
Visual Arts Alliance of McPherson, Inc.
Vogel, Joan
Wamego Community Foundation
Wamego Drug Store
Wamego Telephone Co.
Webster, Lynn
White, Ernie
Zimmerman's Kill Creek Farm

WCF Donors

Abell, Charles & Stephanica
Anderson, Alice
Anderson, Beth
Armbrust, John & Karen
Armstead, Janet C.
BCBS of KS Foundation, Inc.
Belton, Rudy D.
Bennington State Bank
Benson, Mrs. M.H.
Berges, Eugene & Deborah
Berner Jewelry
Biesenthal, Betty
Bikes Belong
Birk, Barbara & Tim
Biswell, Evelyn
Body Works Massage Therapy
Bolek, Jean
Brecheisen, Max & Jean
Brown Chevrolet-Buick, Inc.
Bryson, Arlon & Carol
Burgess, George
Burton, Charles & Linda
Butler Plumbing & Htg, Inc.
Campanella - Evans Mortuary
Carl, Chuck & Jan

Carley, TJ & Jeff
Carlson, Nolan & Lorena
Carnahan, Warren & Shirley
Casper, David & Connie
Caterpillar Foundation
Caterpillar Work Tools
Chaffin, Charles & Cheryl
Chester B. Hilliard Trust
Childers, T.L. & Sumie
Chrest Construction & Remodeling, LLC
Concordia Tractor Inc.
Concrete Supply of Topeka
Construction, Inc.
Crane, Jennifer
Crilly, Gordon & Rosemary
Crisler, Morris & Michelle
CR's Tire & Muffler
Darting, Dennis & Jan
Davis, Joyce
Day, Chris
Daylor, Betty
Dedonder, Timothy & Cathleen
Dekat, Mike & Janice
Dekat's Auto & Hardware
DeWyke, George & Lucille
Diederich, Tim & Lisa
Dikeman, Dr. Michael & Earline
Ditto, Drs. Bill & Rose
Dolores Ann Holz Trust
Doperalski, Tom
Dunnichay, Gerald
Dyer's IGA
Ebert Construction Co., Inc.
Eckart, Barbara
Eichem, Ben & Dalene
Eichem, Chris & René
Eichman, John & Jaque
Eichman, Rob & Jan
Eichman, Sue
Elkins, Jerry & Cynthia
Ellis, Tom & Lana
Emmele, Ken & Penny
Erdwien, Neil & Tiffany
Ethington, Ruth
Fechter, Larry & Kay
Fincham, Michael & Sharon
First National Bank
Flattery, Chris & Vickie
Force, Terry
Foust, Kenny
Fulmer, Robert & Rosemary
Gardner, James
Gilliford, Robert
Goehring, Don & Donna
Good Samaritan Society
Grannell, Kathy
Green, Leslie

2008 Donor List

H.Y. Painting
Hancock, David & Sarah
Hearn, Bill
Heartland Park - Topeka
Heartland Physical Therapy & Rehab
Heinisch, Brad & Amy
Hieger, Michael & Lynn
Higgins Stone, Inc.
Highland Community College
Foundation
Hildebrand, August (Jim) & Callie
Hittle Landscape Architects
Hoffman, Bill & Trudie
Hosni, Mo
Howell Lumber
Hoyt, Joyce Delehanty
Hulett, Irma
Ingrim, Charles & Sharon
J & B Mac Enterprises, Inc.
J.B. Pearl Sales & Service
Jacobs, Scott & Michele
Jacobson, Byron
John D. McQuillen, D.D.S., P.A.
John Lang, atty
Jolly, Linda
Jon Brummett Family Foundation
KanEquip, Inc.
Kansas Gas Service
Kansas Health Foundation
Kansas State Alpha Tau Omega
Kaul, Mike
Kaw Valley Investors -Wamego Inn &
Suites
Kaw Valley State Bank
Kiker, James & Debra
King, Bob & Gail
Kreem Kup Drive-In Restaurant
Krueger, Dana
Lamoreaux, Valarie
Landmark National Bank
Lang, John & Joleen
Lawless, Elizabeth
Leeds, Arnold & Claudia
Leiszler Oil Company Inc.
Leonard Backhoe Service, Inc.
Lichtenhan Hardware Inc.
Lower Heating & Cooling
Manhattan Area Rail Joiners
Marjorie Schowengerdt Rev Trust
McCool, Tim & Jean
McPeak & Pugh Real Estate
McPeak, Dr. Gail & Kathleen
Meadors, Mr. & Mrs. Roy
Meek, Ben & Karen
Meier's Ready Mix
Meinhardt, James & Barbara
Melvina Carver Foundation
Meseke, Randy & Jennifer

Metcalf, Andrea
Meyer, John & Cleda
Meyer, Sharon
Michaels, Charles & Alice
Midwest Concrete Materials
Miller, Leroy & Roberta
Mize, David & Janette
Modern Woodman of America
Morton, Allison
Muecke, Kathleen
Neel, Brandi
Neuway, Michael & Heather
New Dymax Inc.
Nihart, Doug & Cindy
Northup, Dale & Diann
Ochs, Linda
Onaga Middle School R-Squad
(Recyclers)
O'Shea, Kellie
Pachta, Dr. Jon & Renee
Pikul, Richard & Diane
Pivonka, Steve & Sharon
Platt, Gregory & Brett
Portia Club
Pott County Econ. Dev. Corp.
Pottawatomie Co. Thrivent Chapter
#30321
Pray Inc.
Pretzer, Scott & Holli
PRN Home Health and Hospice
Pugh & Pugh, Attorneys at Law
R.Tech Tool & Machine, Inc.
Rather, Ronald & Terri
REED Company, LLC
Reilly, Maureen A.
Reily, Nick
Rex's Electric, Inc.
Reznick, Marilyn (Belton) & Ira
Rice, Dennis & Linda
Rice, Mike & Deb
Richards, Dallas M.D. & Sharon
Richards, Verlyn
Riffey, Donald & Sharon
Riniker, Dirk & Becky
Roberts, Kenneth & Susan
Roberts, Michael
Rogge, Douglas
Rogge, Mike & Debra
Rosander, J.E. & Lynda Sue
Russell, Max & Kay
Russell, Sean
Ryan, Becky
Sargent, Kathryn
Schenck-Hamlin, William & Donna
Schremmer-Phillip, Audrey
Schumacher, Steve & Carmen
Seamans, Corwin & Ruth
Shermoen, Richard & Lorraine

Sherwood, Duaine & Arlene
Siebert, Ruth
Silver Lake Bank
Sims, LeAnn
Smith, Dianne
Smith, Joyce Harrison
Smith-Guth Insurance Agency
Sondergard, Arnold & Judy
Sonrise Foundation - Ntl. Heritage Fd.
Springer, Doug & Jenny
Stewart Funeral Home
Stonecreek Family Physicians
Storey, Bob
Sumners, Robert & Frankie
Suther, Steve & Anne
Symons, Stan & Susan
Tackett, Robert & Rebecca
Taliaferro-Collins, Marsha
Tawani Foundation
Thomas, Steven & Vicki
Tim Engle Agency, Inc.
Tracy, Carol
Tyner Insurance Group
Uhlrich, Alberta
Umscheid, Ted
United Methodist Women
USD #320
Vanderbilt's
Vision Source
Vonada, Sally
Wamego Dental Center
Wamego Drug Store
Wamego Economic Development
Wamego Hospital Association
Wamego Inn & Suites
Wamego Lions Club
Wamego Self-Storage
Wamego Telecommunications Co.,
Inc.
Wamego Times, The
Watts, David
Watts, Tim & Cheryl
Webb, Gregory & Debbie
Westar Energy Foundation
White, Charles & Jan
White, Lance & Kara
White, Monte
WHS Class of 1968
Wilburn, William & Joyce
Willard, Wade & Susan
Wiltz, Jane and James
Winkler, Wendell & Louese
Wolfe, Curtis & Annie
Wood, Beth
Worthing, C.R. & Cindy
Wright, Debbie, Jillian, & Steve
Zabel, Michael & Kelda
Zabel, Stephen & Joy

Kansas Rural Communities Foundation Funds

Admire Community PRIDE Fund
Belvue Community Improvement Fund
Blue Valley Foundation Fund
Discover Kansas Arts Fund
Education for Kansas Fund
Flint Hills Horse Park Fund
Friends of the Flint Hills Fund
Friends of USD 329 Fund
Granite Hills Legacy Foundation - General
Operating Fund
Granite Hills Legacy Foundation - Unrestricted
Endowment Fund
Havensville Community Improvement Fund
Kansas Barn Alliance Fund
Kaw Valley Jr. Golf Fund
KRCF Administrative Fund
Leisure Land Playground Fund
Norton Community Improvement Fund
Pete Darting Memorial Scholarship Fund
Pottawatomie County Economic Development
Fund
Pottawatomie County Historic Preservation Fund
Pottawatomie Wabaunsee Regional Library Fund
R. Tech Tool & Machine Scholarship Fund
St. George Historical Society Fund
St. Marys Friends of the Park Fund
St. Marys Masonic Memorial Scholarship Fund
The Ties That Bind Fund
Wamego Telephone Co., Inc. Donor Advised
Fund
WestKan Foundation Fund
Westmoreland Community Improvement Fund

Wamego Community Foundation Funds

4th of July Fireworks Fund
Donna Swanson Memorial
Baseball/Softball Complex Fund
Family Life Education Center Endowment Fund
Friends of the Park Endowment Fund
Friends of the Park Equipment Fund
Gaylord Belton Memorial Scholarship Fund
Gus Hildebrand Memorial Scholarship Fund
Helm Sisters Memorial Scholarship Fund
Hilliard Family Memorial Scholarship Fund
HTC Entrepreneurship Fund
Jeff Birney (Fox) Memorial Scholarship Fund
John Lawless Memorial Scholarship Fund
Kevin Dekat Memorial Jazz Scholarship Fund
Leadership Wamego Children's Fund
Leadership Wamego Leadership Fund
Messiah Fund
Pickering Award Fund
Pottawatomie Recycling Committee Fund
Rebecca Sester Memorial Scholarship Fund
R. Tech Tool & Machine Scholarship Fund
Sarah Katherine Watt Education Fund
Teresa Ann Siebert Memorial Scholarship Fund
Walter P. Chrysler House Project Fund
Wamego City Park Train Enhancement Project Fund
Wamego Community Endowment Fund
Wamego Community Foundation Administrative
Fund
Wamego Community Scholarship Fund
Wamego Public Library Endowment Fund
Wamego Recreation Complex Fund
Wamego River Access Fund
Wamego Telephone Co., Inc. Fund
WAM-SAG-MAN Trail Fund
WHS Class of 1968 Scholarship Fund
WHS Class of 2005 Scholarship Fund

Statements of Financial Position as of December 31, 2008*

KANSAS RURAL COMMUNITIES FOUNDATION

ASSETS

Current Assets

Cash and cash equivalents 213,613

Investment securities 864,705

TOTAL ASSETS \$ 1,078,318

LIABILITIES & EQUITY

Liabilities

Expense payable 822

Total Liabilities 822

Equity

Retained Earnings 1,151,567

Net Income -74,071

Total Equity 1,077,496

TOTAL LIABILITIES & EQUITY \$ 1,078,318

WAMEGO COMMUNITY FOUNDATION

ASSETS

Current Assets

Cash and cash equivalents 332,164

Investment Securities 208,617

TOTAL ASSETS \$ 540,781

LIABILITIES & EQUITY

Liabilities

Expense payable 0

Total Liabilities 0

Equity

Retained Earnings 548,636

Net Income -7,855

Total Equity 540,781

TOTAL LIABILITIES & EQUITY \$ 540,781

*Note: To view the KRCF 990's, please visit www.thekrcf.org
To view the WCF 990's, please visit www.thewcf.org



Pott. Co. Historic Preservation Fund - Louis Vieux Elm



Belvue - Park



Wamego - Train Depot



Onaga - Leisure Land Playground



Kansas Barn Alliance