



Dear Community Foundation Friends and Patrons:

In May 2008, the Kansas Association of Community Foundations commissioned a transfer of wealth study for Kansas. Results from that study, which was conducted by the Center for Economic Development and Business Research at Wichita State University, project that more than \$66 billion is estimated to transfer from one generation to the next by the year 2020. Most will go to heirs and taxes, but a large portion will leave our communities and our state as younger generations move away. Community foundations across the state are leading an effort to ensure that a portion is preserved and invested back in our communities.

For generations people lived their entire lives close to their birthplace, and as wealth passed from one generation to the next, most stayed in the same county. This is no longer the case, and once that wealth leaves our communities, it may never return. The Board of Directors of both the Wamego Community Foundation and the Kansas Rural Communities Foundation want to encourage residents to designate a portion of their estates, 401(k) and IRA accounts, or life insurance policies to their community foundation or favorite charitable cause.

In March 2008, the KRCF and WCF partnered and jointly hired our first executive director, René Eichem; at the same time, I took on the role of president of both Foundations. This unique collaboration has allowed us to assist communities and organizations throughout the state with their philanthropic endeavors and transfer of wealth initiatives.

We had many exciting accomplishments in 2008, but the year was not without issues. Most importantly were the tumultuous financial markets that have shaken our country. The Foundations' portfolios were no different than anyone else's; however, over a longer time frame, our portfolio has performed quite well. Our Board of Directors take great pride in being stewards of the Foundations, and we believe our investment strategy is sound and will provide excellent long-term results for our donors.

With growth and the ability to serve the needs of our communities come financial requirements. We ask for your continued support by contributing to our administrative fund or other fund whose purposes are important to you, or by establishing a new fund. Perhaps you or someone you know would like to establish a high school scholarship in honor of a loved one; create a community improvement fund; start an endowment fund for the arts; or contribute real estate, insurance, stocks, or other assets through the Foundation. The possibilities are endless, and it all starts by simply contacting the Foundations at (785) 456-8444 or [wcf@wamego.net](mailto:wcf@wamego.net) or [krcf@wamego.net](mailto:krcf@wamego.net).

Under the direction of our executive director, the Foundations are poised to make significant strides in providing our donors and benefactors the support and expertise they desire. On behalf of the Board of Directors of the Wamego Community Foundation and Kansas Rural Communities Foundation as well as the many recipients of your generous contributions, **thank you for caring enough to give back to your communities!**

Sincerely,

Douglas K. Springer, 2008 President  
(785) 456-2025  
[dspringer@kvsb.net](mailto:dspringer@kvsb.net)



Dear Friends,

In the midst of these uncertain financial times, 2008 was both challenging and rewarding. Challenging because of the shaky economy, but rewarding because together the Kansas Rural Communities Foundation and the Wamego Community Foundation were able to serve many rural communities in Kansas, including Admire, Alma, Belvue, Havensville, Norton, Onaga, Olsburg, St. George, St. Marys, Wamego, Westmoreland, and Wheaton.

Additionally, we were able to provide affiliated fund status to a number of regional and state-wide organizations, including Discover Kansas Arts, Education for Kansas, Flint Hills Trail Foundation, Friends of the Flint Hills, Kansas Barn Alliance, and WestKan Foundation. Donat-

ed dollars have established scholarships, built new community playgrounds, assisted families who have children with disabilities, established community endowment funds, and aided historical preservation, just to name a few.

During the past year, the Foundations had a positive impact on many people because of generous donors and dedicated individuals who believe in supporting their communities and favorite charitable causes. Charitable giving is a unique and special opportunity to touch the lives of others; whether gifts come to the Foundations from generous donors or the Foundations are making grants to support charitable projects and causes, lives are being enriched because someone cared.

That is why I support the Community Foundations and why I have named the Foundations—along with my husband and son, of course—as beneficiaries of my life insurance policy. My gift will help support the Foundations and continue to touch the lives of others long after I am gone.

Please join me. Your charitable gift can benefit you and your heirs while leaving a lasting legacy that will support your community or favorite charitable cause for future generations.

Sincerely,

A handwritten signature in dark ink that reads "René Eichen". The script is cursive and fluid.

René Eichen, Executive Director  
Kansas Rural Communities Foundation | Wamego Community Foundation  
1004 Lincoln Ave. | P.O. Box 25 | Wamego, KS 66547  
Office: (785) 456-8444 | Cell: (785) 456-7199 | Fax: (785) 456-8443  
E-mail: [krcf@wamego.net](mailto:krcf@wamego.net) | [wcf@wamego.net](mailto:wcf@wamego.net)  
<http://www.thekrcf.org> | <http://www.thewcf.org>

P.S. Please do not hesitate to contact me if you have any questions or want additional information on charitable giving, estate planning, donating to an existing fund, or establishing a new fund!

## *2008 Board of Directors and Community Advisors*



### **Kansas Rural Communities Foundation**

**krcf@wamego.net**

**www.thekrcf.org**

Douglas K. Springer (Wamego), president  
Tom Nelson (Olsburg), vice president  
Mike Rice (Wamego), secretary  
James Mees (St. Marys), treasurer  
Jeff Elder (Wamego), director  
Chris Flattery (Onaga), director  
Terry Force (Wheaton), director  
Lois Hellebust (Olsburg), director  
Steve Kimball (Manhattan), director  
Jim Moore (Westmoreland), director  
Bob Cole (Wamego), community advisor

### **Wamego Community Foundation**

**wcf@wamego.net**

**www.thewcf.org**

Douglas K. Springer, president  
Adam Tyner, vice president  
Pam Fulmer, secretary  
Lisa Diederich, treasurer  
Matt Bulk, director  
Bill Ditto, director  
Jaque Eichman, director  
Donna Johnson, director  
Becky Riniker, director  
Mary Kaye Siebert, director  
Susan Symons, director  
Bob Cole, community advisor  
Rosemary Crilly, community advisor  
Andie Metcalf, community advisor  
Pat Nelson, community advisor  
Mike Rice, community advisor  
Alberta Uhrich, community advisor



*Kansas Nature Photos by:  
Emily Barnes*

# History and Mission Statement

---

The initial movement to establish the Wamego Community Foundation began in early 1998 when Rosemary Crilly, then-executive director of the Wamego Chamber of Commerce, brought together several other community-minded philanthropists with the vision of establishing a community foundation. The WCF received its tax-exempt status as a 501(c)(3) nonprofit corporation from the IRS in October of that year, and the founding board members spent the following year focused on fundraising and public awareness. At the end of 2000, the Foundation had 16 funds and assets of more \$160,000 and was able to award its first grants. Since its inception, the WCF has received approximately \$1.3 million in gifts and donations and distributed back more than \$600,000 for charitable and educational purposes.

## WCF Founding Members

Michael Rice, president  
Andrew Vanderbilt, vice president  
Pam Fulmer, secretary  
Lisa Diederich, treasurer  
Clark Balderson  
Dr. Pat Blanchard  
Shirley Carnahan

Doug Conwell  
Patty Deweese  
Robert Eichman  
Ed Martin  
Barbara Meinhardt  
Joleen Lang  
Charles White

Several years later, Michael Rice, the founding president of the WCF, and Bob Cole, director of Pottawatomie County Economic Development, realized the knowledge and successes of the WCF board would benefit other rural communities in Kansas. In September 2005 they filed the articles of incorporation and in March 2006 the Kansas Rural Communities Foundation (KRCF) received its tax-exempt status. By the end of 2006, three affiliated funds had been established and total assets were \$29,000. At the end of fiscal year 2008, the KRCF managed 20 funds with assets in excess of \$1.07 million.

## KRCF Founding Members

Douglas K. Springer, president  
Tom Nelson, vice president  
Gary Conklin, secretary  
Jim Mees, treasurer  
Chris Flattery

Terry Force  
Lois Hellebust  
James Moore  
Allen Schaper

Community Advisors:  
Bob Cole and Michael Rice

Donated dollars to the community foundations have established scholarships; built new community playgrounds and community centers; assisted families who have children with disabilities; aided historical preservation; and assisted with providing essential services, such as health care, telecommunications, education, environmental protection, libraries, parks/recreation, and much more.

## Our Joint Mission Statement

- Enrich the quality of life in all Kansas communities;
- Build statewide awareness of community needs and opportunities;
- Provide a vehicle by which individuals, families, businesses, and organizations can financially support the needs of their communities;
- Solicit funds and educate potential donors about the advantages of giving for both the donor and their community; and
- Ensure professional management of perpetually endowed funds.

## Our Values and Beliefs

- Enhance, improve, and enrich the lives of all citizens.
- Invest in our youth and their education.
- That the future of our community is in the hands of the community itself.
- That every gift, regardless of size, is important and that the community foundation provides a means for small gifts to make a difference.
- That a healthy, vital community provides the best opportunity for families and future generations to remain within that community.

# Fund Types



## AFFILIATED FUNDS

Another nonprofit may affiliate or “partner” with the Foundation for mutual benefit, including negotiating greater rates of return on pooled investments, assistance with accounting and reporting, and other services that may be required. Affiliation may include the establishment of an unrestricted fund for general grant making purposes by the Affiliate or the establishment of other, named funds that may be unrestricted, field-of-interest, organization, designated, or donor-advised, by the Affiliate. Each affiliation agreement will specify the mutual goals and purposes of the Foundation and the Affiliate.

## DESIGNATED FUNDS

These funds are ideal if you want to support one or more specific organizations of your choice. Designated funds often are endowed in perpetuity with the income used to support the specified organizations on an on-going basis. The Foundation ensures that disbursements are made to the appropriate charitable agencies as specified in the establishing fund document. If an agency stops functioning as an exempt charity or ceases to exist, the Foundation Board of Directors may select an alternative charity as indicated in the fund document. Nonprofit groups can also establish this kind of fund as part of their organization’s own fundraising strategy.

## DONOR-ADVISED FUNDS

A donor-advised fund is a flexible tool for charitable giving. You can contribute to your fund when it is most convenient and then recommend gifts over time to nonprofit organizations of your choice. You select a fund name and then get to enjoy recommending grants for the organizations committed to the causes you care about. You can also involve your children and grandchildren to share in a family tradition of giving.

## FIELD OF INTEREST FUNDS

This type of fund allows you to support an area of charitable interest, defined broadly (such as education) or narrowly (such as math tutoring). You also can select a defined geographic area or a specific community to benefit from your named fund. In determining suitable grant recipients that meet the fund’s criteria, you can stay involved, appoint an advisory committee, or leave the work to the Foundation Grants and Distributions Committee.



# Fund Types

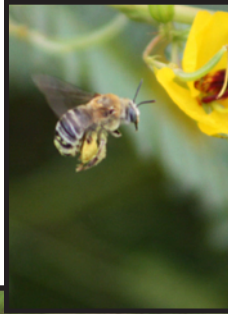
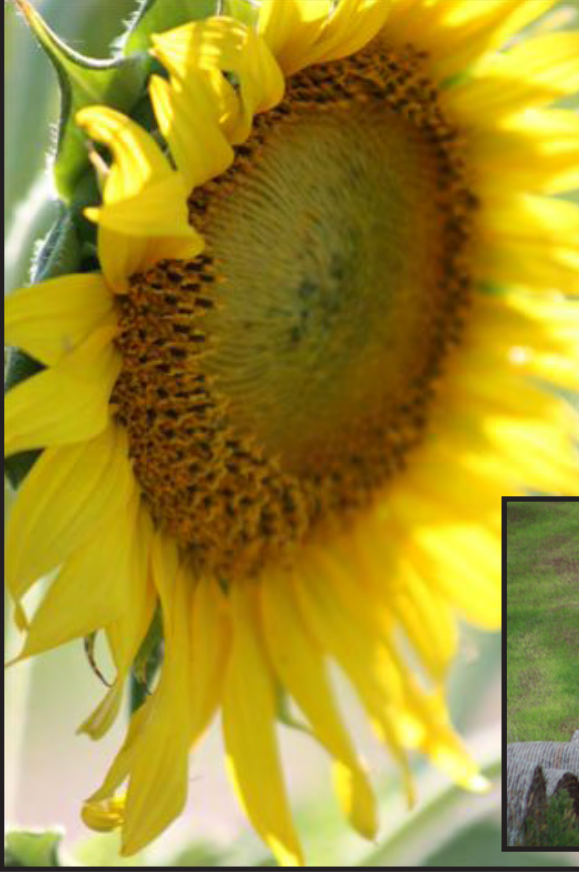

## ORGANIZATIONAL ENDOWMENT FUNDS

These are endowment funds created by other nonprofit charitable organizations to which the Foundation provides financial, investment management, and other services. The organization that creates the fund has its own Board of Directors, which makes decisions as to disbursements from the fund.

## SCHOLARSHIP FUNDS

The creation of a scholarship fund is attractive if you are interested in helping students further their education at any level. You may specify the criteria to be used in selecting recipients. For example, you may wish to support students who were involved in a certain high school activity; are studying a particular subject in college; or are attending a specific university or trade school. You may wish to name your scholarship fund in honor of a loved one.

## SPECIAL PURPOSE FUNDS

Special Purpose Funds support a particular project or community initiative. This type of fund is shorter in duration than the other types of funds. The fund comes to an end once the special purpose is fulfilled. These are not endowment funds—all principal and earnings are distributed.

## UNRESTRICTED FUNDS

Unrestricted Funds are not specifically designated for use by a particular agency, cause, or area of interest. The Foundation Board of Directors would oversee the use of your named unrestricted fund and set priorities for its use. Unrestricted funds give the Foundation the greatest latitude over the years in how to direct grants, based on the Foundation Board's assessment of changing needs.

# 2008 Donor List

## KRCF Donors

Admire Community PRIDE  
Alban, JoAnn Cool  
Barrett, Mariel & Mark  
Bemis, Taylor  
Bennington State Bank  
Briggs Auto Group  
Campanella Family Funeral Home  
Caterpillar Work Tools  
Cole, Robert  
Cooper, Donald  
Crubel, Brandy  
Custom Woods  
Diederich, Tim & Lisa  
Diederich, Lorraine  
Doll, Linda L.  
Duerksen, David & Mary  
Dyer's IGA  
Ebert Construction Co., Inc.  
Farmers Bank & Trust  
Farmers State Bank, Westmoreland  
Flattery, Chris & Vickie  
Flint Hills Tourism Coalition, Inc.  
Fuesz, Cory & Heather Huntington  
GfK Roper Public Affairs & Media  
Grapp, Kathleen  
Gustafson, Jean  
Hatcher, Sally  
Hellebust, Gary & Lois  
Hoover, Betty  
Hornbaker, Larry G.  
Howell, Susan  
Jordan, Mr. & Mrs. Larry  
Kansas Barn Alliance  
Kansas Electric Corp.  
Kansas Farm Bureau  
Kansas Farmers Union  
Kaw Valley State Bank  
Knodel Funeral Home  
Lakin, Janet  
Lampe Enterprises  
Landmark National Bank  
Lawson Brothers Farm  
Mees, Jim  
Merry, Gene & Barbara  
Mid Continent Farms  
Midwest Concrete Materials  
Miller, LeRoy & Roberta  
National City Bank  
Naughton, Gary  
Pachta, Dr. Jon  
Patterson, John & Bernice  
Penner, Marci  
Peterson, Russell & Therese  
Pott Co Abstract  
Pott Masonic Lodge  
Rapp, Larry & Dianne  
Reitz, Joe  
Rhoads, John & Jane

Rice, Mike  
Rodeman, B. & C.  
Rootring, Kathy & Jeffrey  
Sangster, Dennis & Joan  
Schram Dodge Chrysler  
Schroller, Gary & Carla  
Sharkey, Marilyn J.  
Smith, William L.  
Solbach, John & Patricia Kennedy  
Sprague, Dale & Janice  
Springer, Doug & Jenny  
Springer, P.G. & G.E.  
Sproul, Scott  
St. Marys Lumber  
St. Marys Farmers Union Co-op  
Straub, Joe  
Tri County Waste  
Valley Concrete, Inc.  
Valley Hope Association  
Van Lew, David & Kathryn  
Visual Arts Alliance of McPherson, Inc.  
Vogel, Joan  
Wamego Community Foundation  
Wamego Drug Store  
Wamego Telephone Co.  
Webster, Lynn  
White, Ernie  
Zimmerman's Kill Creek Farm

## WCF Donors

Abell, Charles & Stephania  
Anderson, Alice  
Anderson, Beth  
Armbrust, John & Karen  
Armstead, Janet C.  
BCBS of KS Foundation, Inc.  
Belton, Rudy D.  
Bennington State Bank  
Benson, Mrs. M.H.  
Berges, Eugene & Deborah  
Berner Jewelry  
Biesenthal, Betty  
Bikes Belong  
Birk, Barbara & Tim  
Biswell, Evelyn  
Body Works Massage Therapy  
Bolek, Jean  
Brecheisen, Max & Jean  
Brown Chevrolet-Buick, Inc.  
Bryson, Arlon & Carol  
Burgess, George  
Burton, Charles & Linda  
Butler Plumbing & Htg, Inc.  
Campanella - Evans Mortuary  
Carl, Chuck & Jan

Carley, TJ & Jeff  
Carlson, Nolan & Lorena  
Carnahan, Warren & Shirley  
Casper, David & Connie  
Caterpillar Foundation  
Caterpillar Work Tools  
Chaffin, Charles & Cheryl  
Chester B. Hilliard Trust  
Childers, T.L. & Sumie  
Chrest Construction & Remodeling, LLC  
Concordia Tractor Inc.  
Concrete Supply of Topeka Construction, Inc.  
Crane, Jennifer  
Crilly, Gordon & Rosemary  
Crisler, Morris & Michelle  
CR's Tire & Muffler  
Darting, Dennis & Jan  
Davis, Joyce  
Day, Chris  
Daylor, Betty  
Dedonder, Timothy & Cathleen  
Dekat, Mike & Janice  
Dekat's Auto & Hardware  
DeWyke, George & Lucille  
Diederich, Tim & Lisa  
Dikeman, Dr. Michael & Earline  
Ditto, Drs. Bill & Rose  
Dolores Ann Holz Trust  
Doperalski, Tom  
Dunnichay, Gerald  
Dyer's IGA  
Ebert Construction Co., Inc.  
Eckart, Barbara  
Eichem, Ben & Dalene  
Eichem, Chris & René  
Eichman, John & Jaque  
Eichman, Rob & Jan  
Eichman, Sue  
Elkins, Jerry & Cynthia  
Ellis, Tom & Lana  
Emmele, Ken & Penny  
Erdwien, Neil & Tiffany  
Ethington, Ruth  
Fechter, Larry & Kay  
Fincham, Michael & Sharon  
First National Bank  
Flattery, Chris & Vickie  
Force, Terry  
Foust, Kenny  
Fulmer, Robert & Rosemary  
Gardner, James  
Gilliford, Robert  
Goehring, Don & Donna  
Good Samaritan Society  
Grannell, Kathy  
Green, Leslie

# 2008 Donor List

H.Y. Painting  
Hancock, David & Sarah  
Hearn, Bill  
Heartland Park - Topeka  
Heartland Physical Therapy & Rehab  
Heinisch, Brad & Amy  
Hieger, Michael & Lynn  
Higgins Stone, Inc.  
Highland Community College  
Foundation  
Hildebrand, August (Jim) & Callie  
Hittle Landscape Architects  
Hoffman, Bill & Trudie  
Hosni, Mo  
Howell Lumber  
Hoyt, Joyce Delehanty  
Hulett, Irma  
Ingrim, Charles & Sharon  
J & B Mac Enterprises, Inc.  
J.B. Pearl Sales & Service  
Jacobs, Scott & Michele  
Jacobson, Byron  
John D. McQuillen, D.D.S., P.A.  
John Lang, atty  
Jolly, Linda  
Jon Brummett Family Foundation  
KanEquip, Inc.  
Kansas Gas Service  
Kansas Health Foundation  
Kansas State Alpha Tau Omega  
Kaul, Mike  
Kaw Valley Investors -Wamego Inn &  
Suites  
Kaw Valley State Bank  
Kiker, James & Debra  
King, Bob & Gail  
Kreem Kup Drive-In Restaurant  
Krueger, Dana  
Lamoreaux, Valarie  
Landmark National Bank  
Lang, John & Joleen  
Lawless, Elizabeth  
Leeds, Arnold & Claudia  
Leiszler Oil Company Inc.  
Leonard Backhoe Service, Inc.  
Lichtenhan Hardware Inc.  
Lower Heating & Cooling  
Manhattan Area Rail Joiners  
Marjorie Schowengerdt Rev Trust  
McCool, Tim & Jean  
McPeak & Pugh Real Estate  
McPeak, Dr. Gail & Kathleen  
Meadors, Mr. & Mrs. Roy  
Meek, Ben & Karen  
Meier's Ready Mix  
Meinhardt, James & Barbara  
Melvina Carver Foundation  
Meseke, Randy & Jennifer

Metcalf, Andrea  
Meyer, John & Cleda  
Meyer, Sharon  
Michaels, Charles & Alice  
Midwest Concrete Materials  
Miller, Leroy & Roberta  
Mize, David & Janette  
Modern Woodman of America  
Morton, Allison  
Muecke, Kathleen  
Neel, Brandi  
Neuway, Michael & Heather  
New Dymax Inc.  
Nihart, Doug & Cindy  
Northup, Dale & Diann  
Ochs, Linda  
Onaga Middle School R-Squad  
(Recyclers)  
O'Shea, Kellie  
Pachta, Dr. Jon & Renee  
Pikul, Richard & Diane  
Pivonka, Steve & Sharon  
Platt, Gregory & Brett  
Portia Club  
Pott County Econ. Dev. Corp.  
Pottawatomie Co. Thrivent Chapter  
#30321  
Pray Inc.  
Pretzer, Scott & Holli  
PRN Home Health and Hospice  
Pugh & Pugh, Attorneys at Law  
R.Tech Tool & Machine, Inc.  
Rather, Ronald & Terri  
REED Company, LLC  
Reilly, Maureen A.  
Reily, Nick  
Rex's Electric, Inc.  
Reznick, Marilyn (Belton) & Ira  
Rice, Dennis & Linda  
Rice, Mike & Deb  
Richards, Dallas M.D. & Sharon  
Richards, Verlyn  
Riffey, Donald & Sharon  
Riniker, Dirk & Becky  
Roberts, Kenneth & Susan  
Roberts, Michael  
Rogge, Douglas  
Rogge, Mike & Debra  
Rosander, J.E. & Lynda Sue  
Russell, Max & Kay  
Russell, Sean  
Ryan, Becky  
Sargent, Kathryn  
Schenck-Hamlin, William & Donna  
Schremmer-Phillip, Audrey  
Schumacher, Steve & Carmen  
Seamans, Corwin & Ruth  
Shermoen, Richard & Lorraine

Sherwood, Duaine & Arlene  
Siebert, Ruth  
Silver Lake Bank  
Sims, LeAnn  
Smith, Dianne  
Smith, Joyce Harrison  
Smith-Guth Insurance Agency  
Sondergard, Arnold & Judy  
Sonrise Foundation - Ntl. Heritage Fd.  
Springer, Doug & Jenny  
Stewart Funeral Home  
Stonecreek Family Physicians  
Storey, Bob  
Sumners, Robert & Frankie  
Suther, Steve & Anne  
Symons, Stan & Susan  
Tackett, Robert & Rebecca  
Taliaferro-Collins, Marsha  
Tawani Foundation  
Thomas, Steven & Vicki  
Tim Engle Agency, Inc.  
Tracy, Carol  
Tyner Insurance Group  
Uhlrich, Alberta  
Umscheid, Ted  
United Methodist Women  
USD #320  
Vanderbilt's  
Vision Source  
Vonada, Sally  
Wamego Dental Center  
Wamego Drug Store  
Wamego Economic Development  
Wamego Hospital Association  
Wamego Inn & Suites  
Wamego Lions Club  
Wamego Self-Storage  
Wamego Telecommunications Co.,  
Inc.  
Wamego Times, The  
Watts, David  
Watts, Tim & Cheryl  
Webb, Gregory & Debbie  
Westar Energy Foundation  
White, Charles & Jan  
White, Lance & Kara  
White, Monte  
WHS Class of 1968  
Wilburn, William & Joyce  
Willard, Wade & Susan  
Wiltz, Jane and James  
Winkler, Wendell & Louese  
Wolfe, Curtis & Annie  
Wood, Beth  
Worthing, C.R. & Cindy  
Wright, Debbie, Jillian, & Steve  
Zabel, Michael & Kelda  
Zabel, Stephen & Joy

## Kansas Rural Communities Foundation Funds

Admire Community PRIDE Fund  
Belvue Community Improvement Fund  
Blue Valley Foundation Fund  
Discover Kansas Arts Fund  
Education for Kansas Fund  
Flint Hills Horse Park Fund  
Friends of the Flint Hills Fund  
Friends of USD 329 Fund  
Granite Hills Legacy Foundation - General  
Operating Fund  
Granite Hills Legacy Foundation - Unrestricted  
Endowment Fund  
Havensville Community Improvement Fund  
Kansas Barn Alliance Fund  
Kaw Valley Jr. Golf Fund  
KRCF Administrative Fund  
Leisure Land Playground Fund  
Norton Community Improvement Fund  
Pete Darting Memorial Scholarship Fund  
Pottawatomie County Economic Development  
Fund  
Pottawatomie County Historic Preservation Fund  
Pottawatomie Wabaunsee Regional Library Fund  
R. Tech Tool & Machine Scholarship Fund  
St. George Historical Society Fund  
St. Marys Friends of the Park Fund  
St. Marys Masonic Memorial Scholarship Fund  
The Ties That Bind Fund  
Wamego Telephone Co., Inc. Donor Advised  
Fund  
WestKan Foundation Fund  
Westmoreland Community Improvement Fund

## Wamego Community Foundation Funds

4th of July Fireworks Fund  
Donna Swanson Memorial  
Baseball/Softball Complex Fund  
Family Life Education Center Endowment Fund  
Friends of the Park Endowment Fund  
Friends of the Park Equipment Fund  
Gaylord Belton Memorial Scholarship Fund  
Gus Hildebrand Memorial Scholarship Fund  
Helm Sisters Memorial Scholarship Fund  
Hilliard Family Memorial Scholarship Fund  
HTC Entrepreneurship Fund  
Jeff Birney (Fox) Memorial Scholarship Fund  
John Lawless Memorial Scholarship Fund  
Kevin Dekat Memorial Jazz Scholarship Fund  
Leadership Wamego Children's Fund  
Leadership Wamego Leadership Fund  
Messiah Fund  
Pickering Award Fund  
Pottawatomie Recycling Committee Fund  
Rebecca Sester Memorial Scholarship Fund  
R. Tech Tool & Machine Scholarship Fund  
Sarah Katherine Watt Education Fund  
Teresa Ann Siebert Memorial Scholarship Fund  
Walter P. Chrysler House Project Fund  
Wamego City Park Train Enhancement Project Fund  
Wamego Community Endowment Fund  
Wamego Community Foundation Administrative  
Fund  
Wamego Community Scholarship Fund  
Wamego Public Library Endowment Fund  
Wamego Recreation Complex Fund  
Wamego River Access Fund  
Wamego Telephone Co., Inc. Fund  
WAM-SAG-MAN Trail Fund  
WHS Class of 1968 Scholarship Fund  
WHS Class of 2005 Scholarship Fund

# Statements of Financial Position as of December 31, 2008\*

## KANSAS RURAL COMMUNITIES FOUNDATION

### ASSETS

#### Current Assets

Cash and cash equivalents 213,613

Investment securities 864,705

**TOTAL ASSETS** \$ 1,078,318

### LIABILITIES & EQUITY

#### Liabilities

Expense payable 822

**Total Liabilities** 822

#### Equity

Retained Earnings 1,151,567

Net Income -74,071

**Total Equity** 1,077,496

**TOTAL LIABILITIES & EQUITY** \$ 1,078,318

## WAMEGO COMMUNITY FOUNDATION

### ASSETS

#### Current Assets

Cash and cash equivalents 332,164

Investment Securities 208,617

**TOTAL ASSETS** \$ 540,781

### LIABILITIES & EQUITY

#### Liabilities

Expense payable 0

**Total Liabilities** 0

#### Equity

Retained Earnings 548,636

Net Income -7,855

**Total Equity** 540,781

**TOTAL LIABILITIES & EQUITY** \$ 540,781

\*Note: To view the KRCF 990's, please visit [www.thekrcf.org](http://www.thekrcf.org)  
To view the WCF 990's, please visit [www.thewcf.org](http://www.thewcf.org)